

# POTTER HOUSE LION OF JUDAH INC. PENTECOSTAL CHURCH 399 CHARLESTON ROAD

BURLINGTON COUNTY  
WILLINGBORO, NEW JERSEY

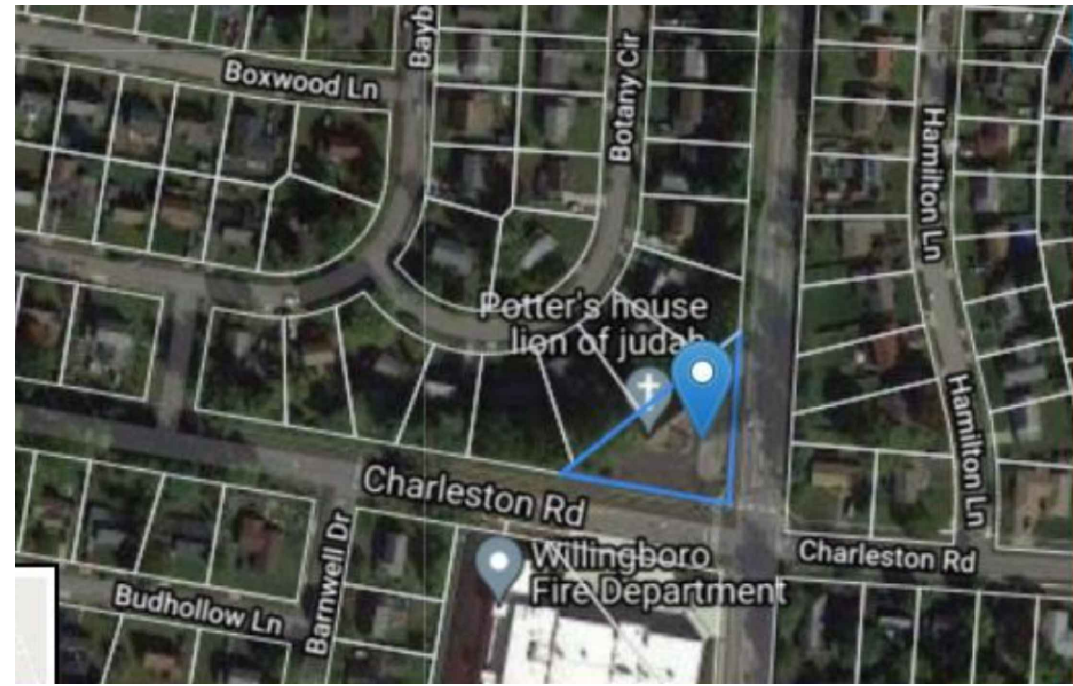

**KEY MAP**  
NOT TO SCALE

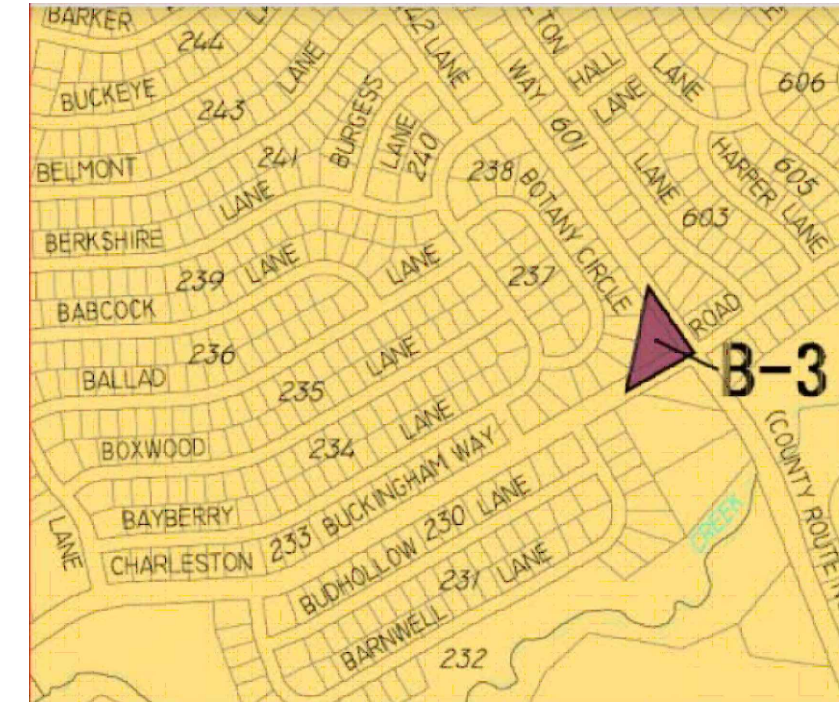

**ZONING MAP**  
NOT TO SCALE

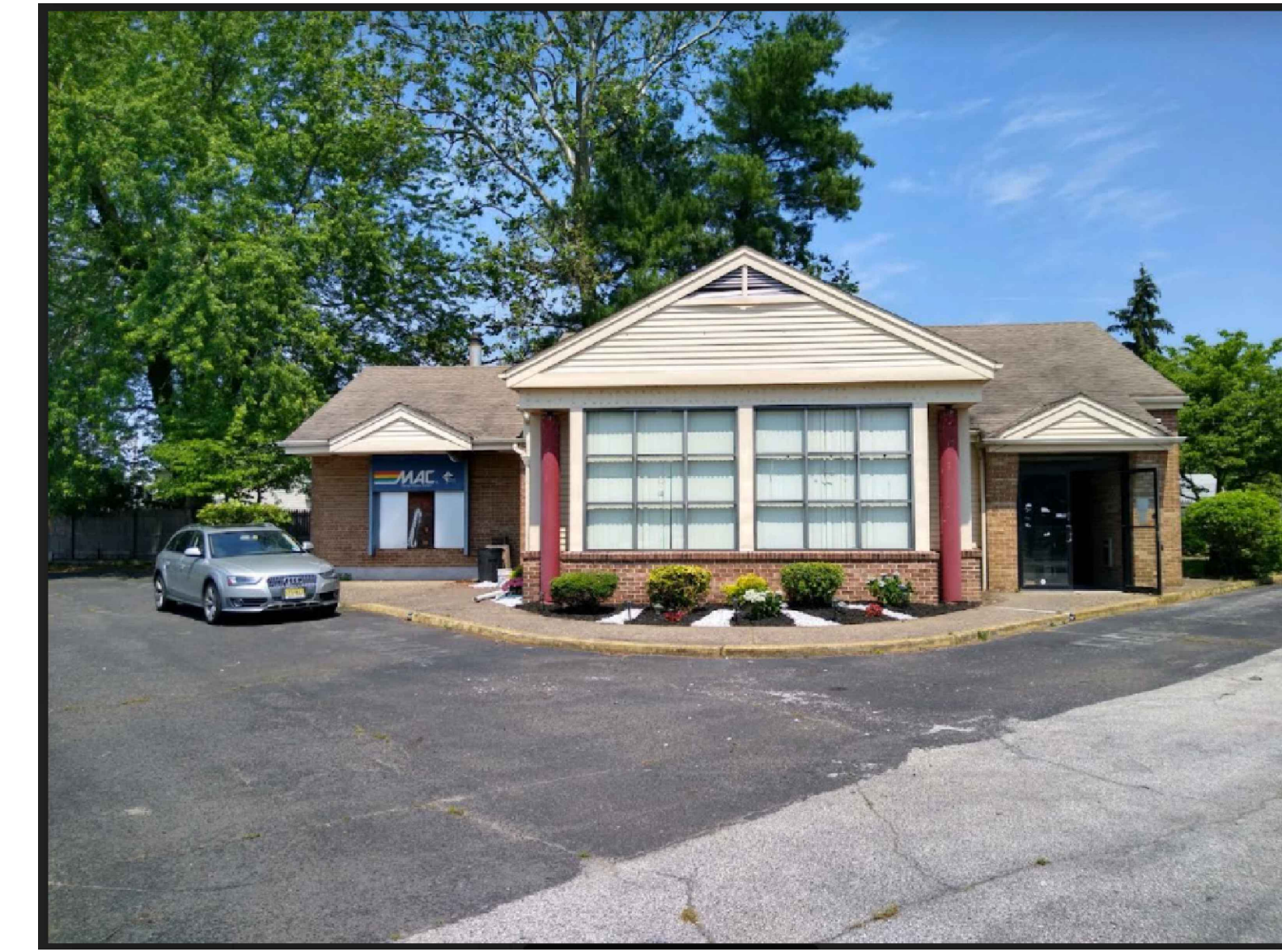

**EXISTING FRONT ELEVATION**

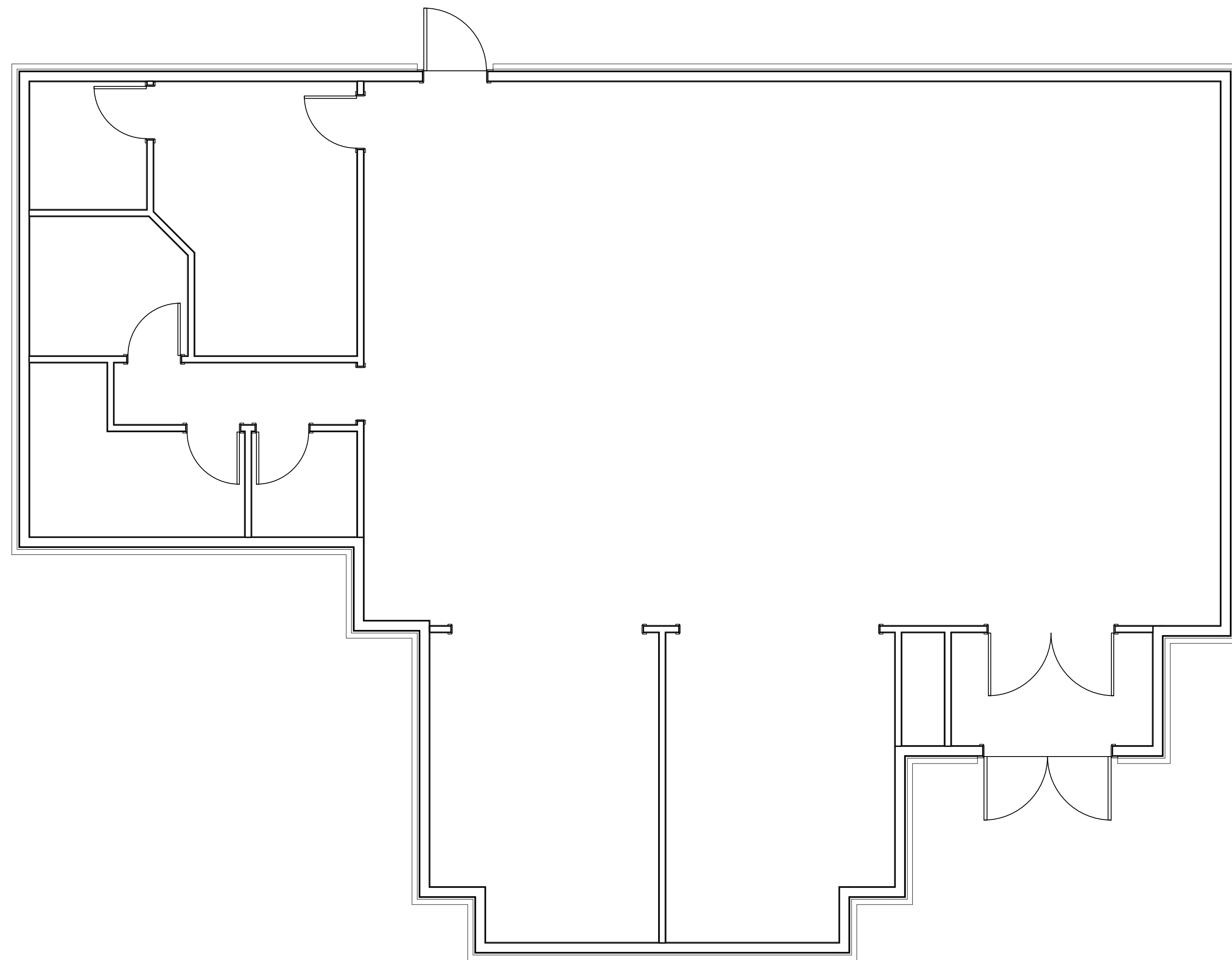

**EXISTING FLOOR PLAN**  
1/4"=1'-0"

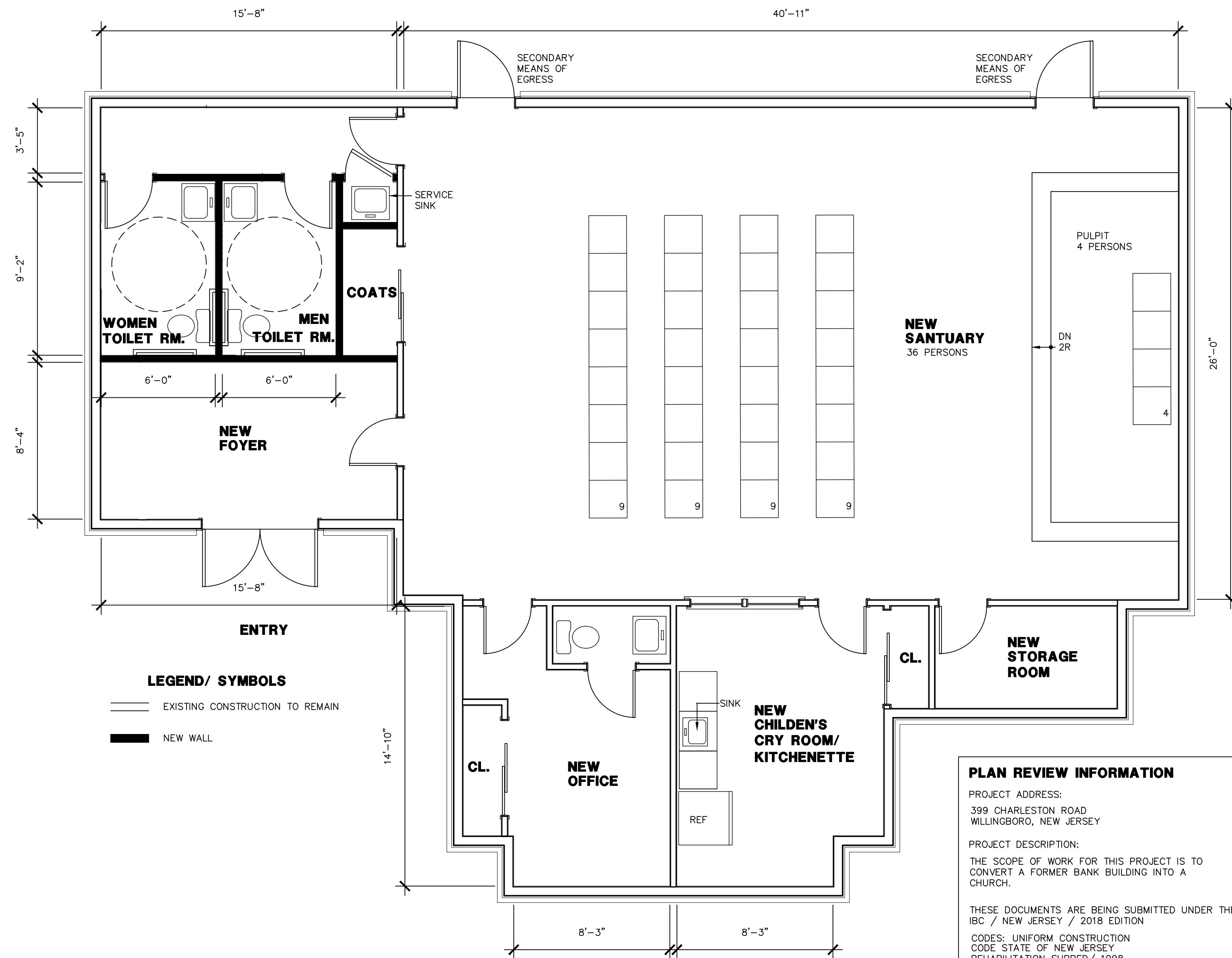

**PROPOSED FLOOR PLAN**  
1/4"=1'-0"

**LEGEND/ SYMBOLS**  
 --- EXISTING CONSTRUCTION TO REMAIN  
 ——— NEW WALL

**PLAN REVIEW INFORMATION**  
 PROJECT ADDRESS:  
 399 CHARLESTON ROAD  
 WILLINGBORO, NEW JERSEY  
 PROJECT DESCRIPTION:  
 THE SCOPE OF WORK FOR THIS PROJECT IS TO  
 CONVERT A FORMER BANK BUILDING INTO A  
 CHURCH.  
 THESE DOCUMENTS ARE BEING SUBMITTED UNDER THE  
 IBC / NEW JERSEY / 2018 EDITION  
 CODES: UNIFORM CONSTRUCTION  
 CODE STATE OF NEW JERSEY  
 REHABILITATION SUBBED/ 1998  
 WORK SHALL BE CATEGORIZED  
 AS "CHANGE OF USE"  
 EXISTING USE GROUP: B  
 PROPOSED USE GROUP: A-3  
 TYPE OF CONSTRUCTION: 5B  
 ONE STORY  
 OCCUPANCY LOAD  
 40 PERSONS (ACTUAL)

REVISIONS	NO.	DATE	DESCRIPTION
<b>LIONEL A. SCRIVEN ARCHITECT LLC</b>		45 delaware avenue Lambertville, new jersey 08530 609.947.4069 www.lionelascrivenarchitect.com	
<b>CHANGE OF USE 399 CHARLESTON RD. WILLINGBORO, N.J.</b>			
DATE:	8/30/21	PROJECT NO.:	21-1282
SCALE:	AS NOTED	DRAWN BY:	LAS
<b>FLOOR PLANS EXISTING CONDITION PHOTO ZONING &amp; KEY MAPS</b>			
<b>A-1</b>		1 OF 1	