

1. FIRE-RATED WALL ASSEMBLY SHALL BE FIRESTOPPED AND SHALL BE CONSTRUCTED IN ACCORDANCE WITH UL TESTING.
2. FIRE EXTINGUISHERS, PULL STATIONS AND JUNCTION BOXES SHALL BE RECESSED. FIRE EXTINGUISHER CABINETS TO MEET THE REQUIRED FIRE RATINGS FOR SPECIFIC WALL LOCATION.
3. GENERAL CONTRACTOR SHALL COORDINATE ALL PENETRATIONS FOR MECHANICAL PIPING THROUGH WALL WITH ALL TRADES INVOLVED.
4. GENERAL CONTRACTOR SHALL BE RESPONSIBLE FOR MAINTAINING PROPER CLEARANCES FOR ACCESSIBILITY, ALL DOORS SHALL COMPLY WITH ICC/ANSI A117.1-1998.
5. REFER TO STRUCTURAL AND MECHANICAL DRAWINGS FOR SIZES AND DETAILS OF MECHANICAL EQUIPMENT PADS.
6. PROVIDE FURR-OUT FINISH BELOW WINDOW. SEE DETAIL 30/A-4.3 FOR WALL FINISH AND WINDOW SILL. COORDINATE NEW BASEBOARD RADIATOR LOCATION & REQUIREMENTS PER MECHANICAL DRAWINGS.
7. SEE DRAWING A9.1 FOR WINDOW TYPES & DETAILS
8. SEE DRAWING A10.1 FOR DOOR & FRAME TYPES, SCHED. & DETAILS

EXISTING WALL TO REMAIN (line with diagonal hatching)

NEW WALL (solid line)

WALL PARTITION TYPE (line with diamond)

DOOR NUMBER (circle with number)

DETAIL NUMBER (circle with number)

SHEET NUMBER (circle with number)

ELEVATION NUMBER (circle with number)

SHEET NUMBER (circle with number)

EX (hexagon with X) EXISTING WINDOW TO REMAIN

PEC (rectangle with 'PEC') FIRE EXTINGUISHER CABINETS TO BE FLAT TRIM, RECESSED WALL TYPE (STAINLESS STEEL) IN NEW CONSTRUCTED WALLS.

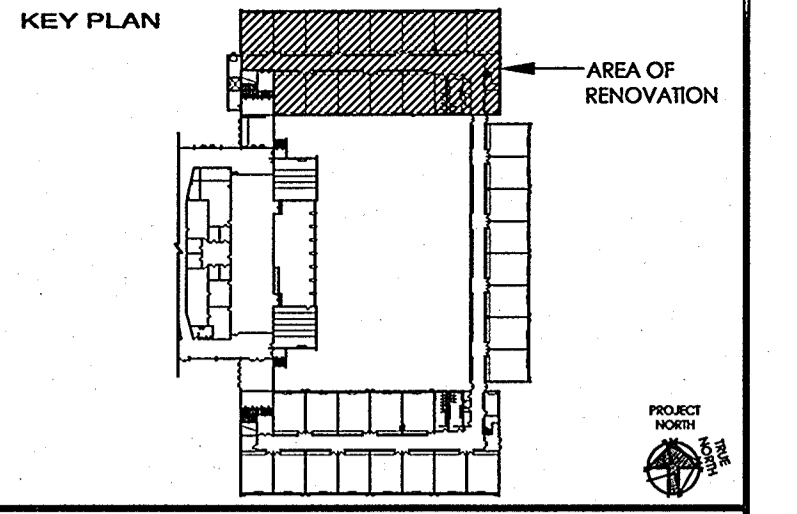

PROJECT
RENOVATIONS for WILLINGBORO KENNEDY CENTER SENIOR CITIZEN CENTER

CONCRETE PAVER PATIO DETAIL

15 PLAN NOTES

6

CONSTRUCTION LEGEND

4

WILLINGBORO, NEW JERSEY

CIVIL/MEP/STRUCTURAL ENGINEER



REMINGTON & VERNICK ENGINEERS
 232 KING'S HIGHWAY EAST
 HADDONFIELD, N.J. 08033
 (609) 795-0505, FAX (609) 795-1882
 WEB SITE ADDRESS: WWW.RVE.COM
 34 N. BRIDGE
 HADDONFIELD, NEW JERSEY 08033

DMR
 Celebrating 18 Years of Excellence
 ARCHITECTURE
 PLANNING
 ENGINEERING
 INTERIORS
 CONSULTING

MEMBERS OF THE AMERICAN INSTITUTE OF ARCHITECTS

- | | |
|--------------------|---------------|
| LLOYD A. ROSENBERG | NJ - C 5528 |
| GREGG STOPA | NJ - AI 09413 |
| PATRICK A. LOCORTE | NJ - AI 10370 |
| OBJ AGUDOSI | NJ - AI 10159 |
| DANIEL SPANTON | NJ - AI 14900 |

NCARB NATIONAL COUNCIL OF ARCHITECTURAL REGISTRATION BOARDS

- | | | |
|--|-----------------|---------------|
| CO - 306184 | CT - 05438 | NJ - AI 05526 |
| NJ (BOARD OF PROFESSIONAL PLANNERS) - 11 01584 | | |
| NY - 0130251-1 | PA - RA-13437-B | |

DRAWING
1ST FLOOR CONSTRUCTION PLAN

SCALE
 1/8"=1'-0"

DATE	DRN	CHK	DESCRIPTION
05.30.08			100% SUBMISSION
02.13.09			ISSUED FOR BID

REV.	DATE	DRN	CHK	DESCRIPTION

PROJECT NO. 2805	SHEET NO. A2.1
----------------------------	--------------------------

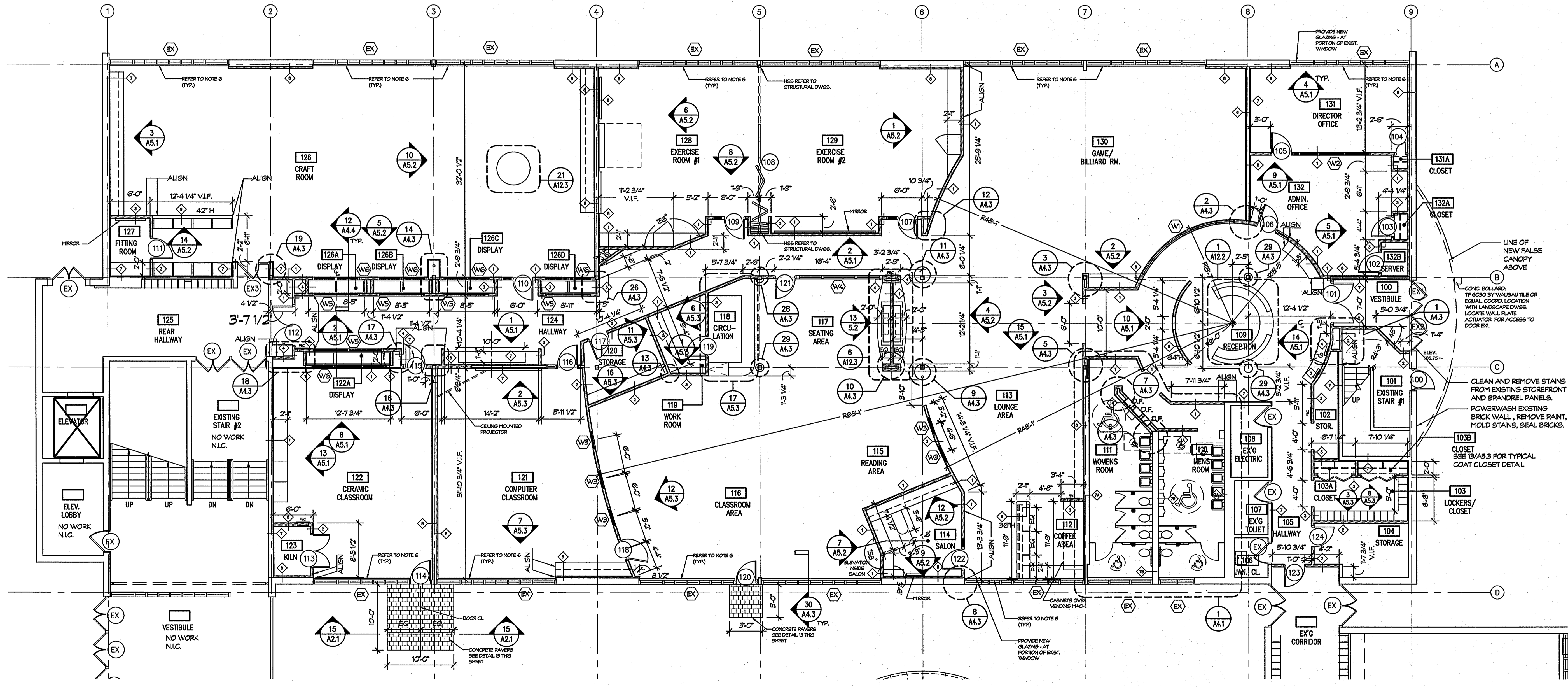

FIRST FLOOR CONSTRUCTION PLAN

1/8"=1'-0"

1